CHATEAUX

AT NORTHWOOD ESTATES

STARTING IN THE MID $300's

3 BEDROOMS | 3.5 BATHROOMS | 2,129 SQFT

MARKETED BY

CitiQuest PROPERTIES

DEVELOPED BY

m&y PROSPERITY HOMES

Chateaux at Northwood Estates

DESCRIPTION

New construction by Prosperity Homes located in the gated community of Chateaux at Northwood Estates. This thoughtfully designed home offers 3 bedrooms, 3.5 baths, and an open-concept layout ideal for modern living. The first level features a spacious entry, guest suite or flex space, and access to a private outdoor area. The main living area on the second floor includes a large kitchen with quartz countertops, soft-close cabinetry, and stainless steel appliances, opening to the dining and living spaces with abundant natural light. The third floor includes the primary suite with a walk-in closet and a spa-inspired bath with dual vanities and an oversized shower, plus an additional secondary bedroom with en-suite bath. Located just outside the 610 Loop near Oak Forest, Chateaux at Northwood Estates provides convenient access to major Houston destinations including Downtown, The Heights, and the Galleria area. Residents enjoy a low-maintenance lifestyle within a small gated enclave of only 19 homes. Nearby are neighborhood parks, local coffee shops, and dining options, offering a comfortable balance of privacy and connectivity.

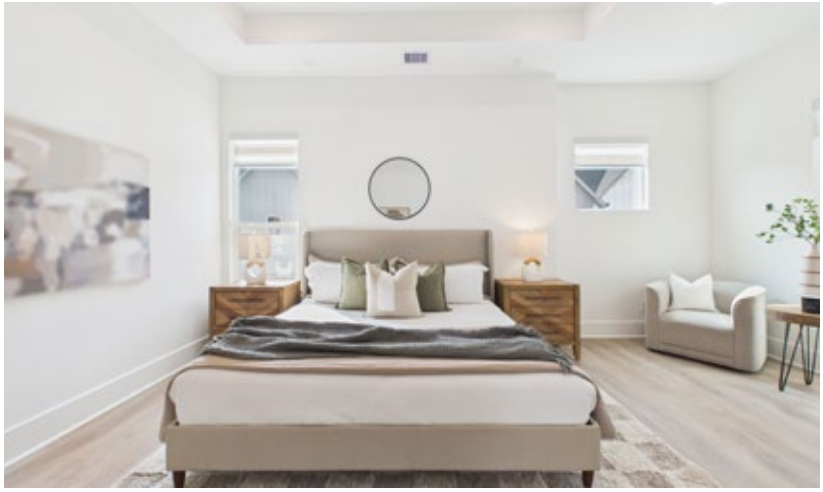

FEATURES

- Open-concept layout designed for modern living
- First-floor guest suite or flexible bonus space
- Private outdoor area for relaxation or entertaining
- Spacious second-floor living, dining, and kitchen area
- Kitchen features quartz countertops, soft-close cabinetry, and stainless steel appliances
- Large windows providing abundant natural light
- Third-floor primary suite with walk-in closet
- Spa-inspired primary bath with dual vanities and oversized shower
- Secondary bedroom with private en-suite bath
- Small, exclusive gated enclave with only 19 homes
- Low-maintenance lifestyle community
- Convenient access to Downtown, The Heights, and Galleria
- Located just outside the 610 Loop near Oak Forest
- Close to parks, coffee shops, and local dining

Floorplans

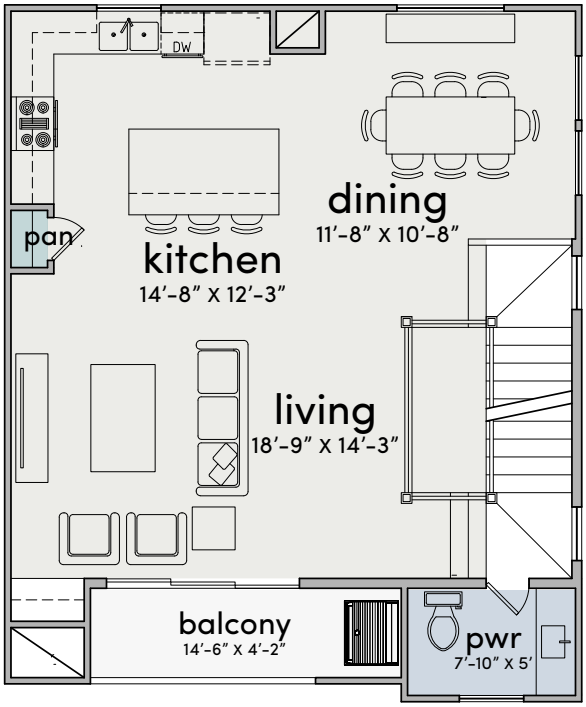

SECOND FLOOR

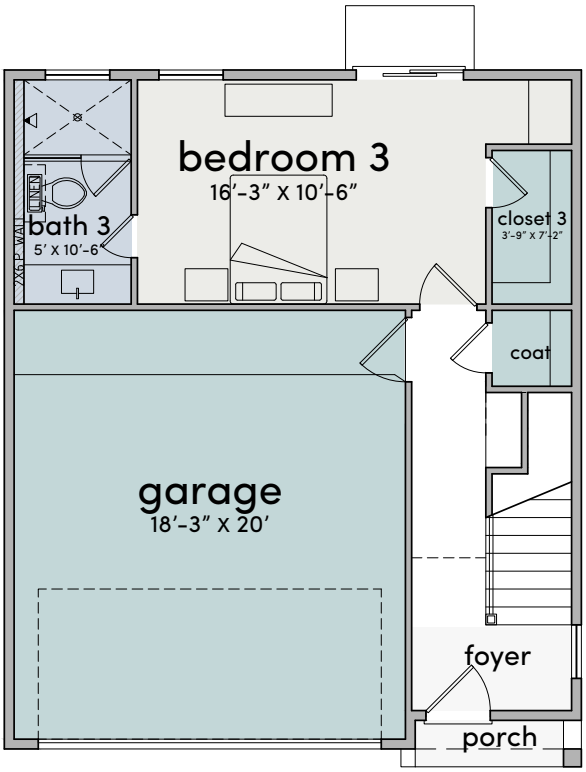

FIRST FLOOR

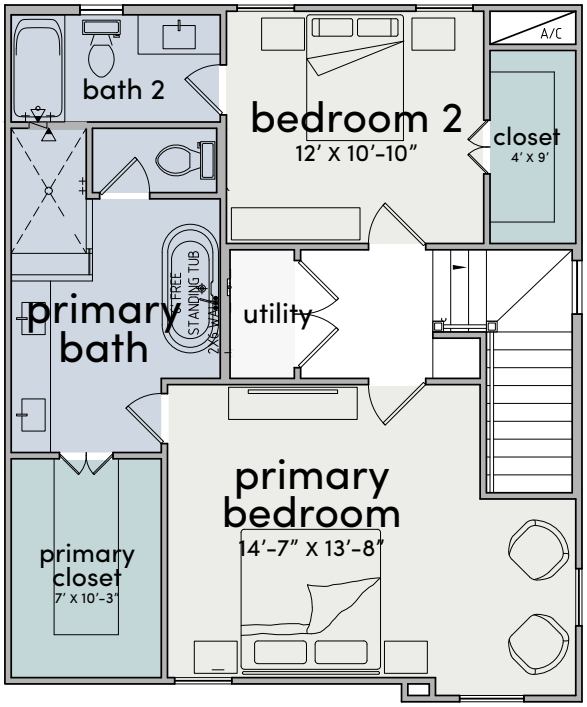

THIRD FLOOR

Siteplan & Availability

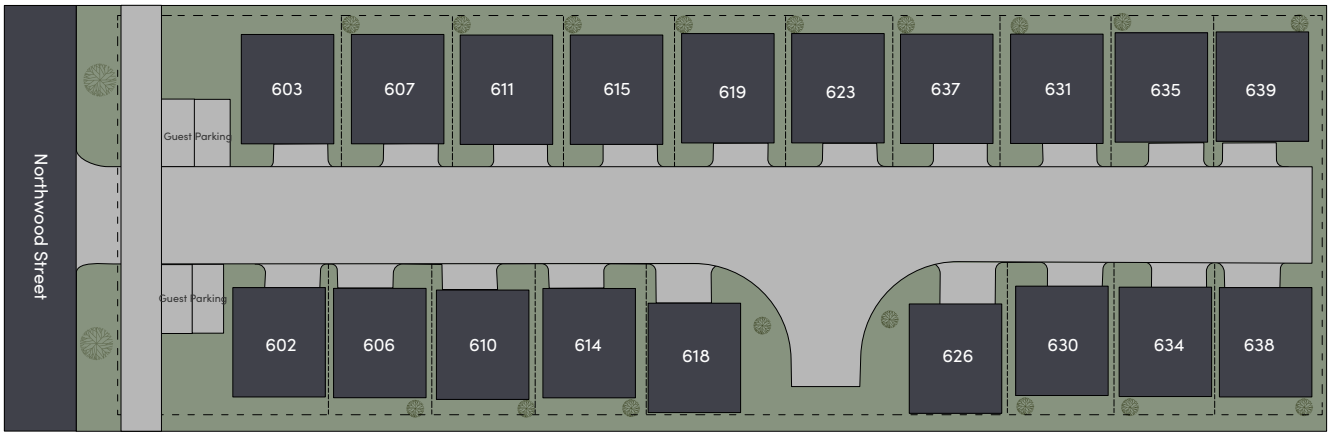

Address	Sqft	Beds	Baths	Pricing
5027 B Golden Forest Dr	1,866	3	3.5	$369,900
5027 C Golden Forest Dr	1,866	3	3.5	$369,900

MARKETED BY

CitiQuest PROPERTIES

www.citiquestproperties.com

Chase Smith
832.466.3025
chase@cqhouston.com

Skyler Tran
832.754.0662
skyler@cqhouston.com

All material presented herein is intended for informational purposes only. Information is compiled from sources deemed reliable but is subject to errors, omissions, changes in price, condition, sale, or withdrawal without notice. All measurements and square footages are approximate, but not guaranteed and should be independently verified. This is not intended to solicit property already listed. Nothing herein shall be construed as legal, accounting or other professional advice outside the realm of real estate brokerage. Equal Housing Opportunity.